

MOBIL HOME SUPERIOR COMFORT/with or without terrace,4 or 6 persons

Bedding salon 135 x 190.

Modèles 2025 :

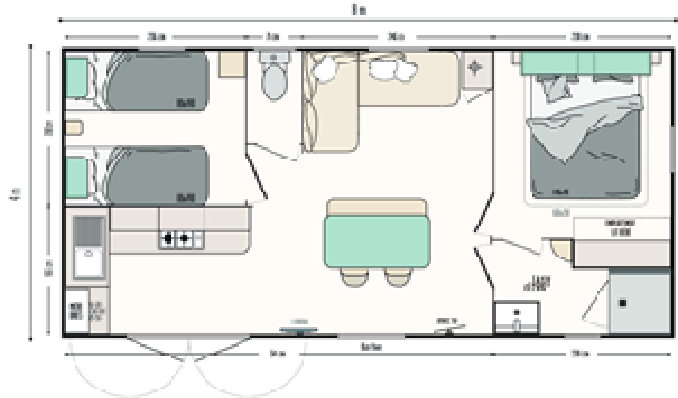

With terrace : size 28,90 m2,kitchen area,dining area,sitting room,bedding in sitting room 135 x 190,2 bedrooms : 1 with bed 140 x 190,1 with 2 beds of 80 x 190 ;water room ;separated WC.Equipped with 2 deck chairs and cushions.

NOUVEAU Septembre 2024

MOBIL HOME SUPERIOR CONFORT 3 BEDROOMS/ with terrace or podium,4 à 6 personnes

Modèles 2021 :

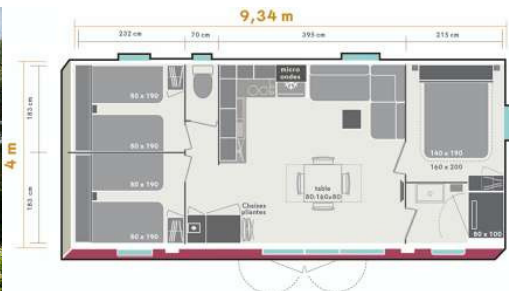

With terrace or podium :33,60 m2, kitchen area, dining area and sitting; 3 bedrooms, 1 with bed 140x190 , the2nd and 3rd with 2 small beds 80x190 ; water room shower XXL , hair dryer ; separated WC; équipé with 2 deckchairs, with cushions and protective covers

Booking conditions

This contract is strictly personal.It cannot be yielded to a third person without written agreement of the camping.The present contract is to be turned over filled,signed,not torn and accompanied by the instalment 8 days later after dispatch.After this delay,the booking will be cancelled without warning.

Every camper/lodger must conform himself to the campsite internal regulations.

The booking is final after our agreement and reception of stay instalment equal to 30 % of total renting amount , the booking fees, 355 € deposit check , and 77.00 € departure housework deposit check.

After receipt of the booking file ,we will send you a confirmation formular.

The balance will have to be paid 6 weeks before the arrival ;if not,we reserve ourselves the right to cancel your reservation.

No reduction granted in case of arrival delayed or advanced departure.

Every started stay should be fully paid.All interrupted or shorted stay,decided by your own,can't give rise to any repayment.

The 500 or 800 € deposit ,paid by eurocheck , is used as guarantee for eventual degradations caused to the mobil home.The check, not cashed will be given back after the final checking.

The 77.00 € or 97 € deposit have to be sent for the departure housework payment if not done.

The customer will have to return the rented lodging in perfect state of hygiene and cleanliness.If not,repairing expenses will be held back and the housework deposit check will be cashed.

Any lost,damaged or broken object will be invoiced.Any stay started is due.

Non contractual pictures



Siret 310 198 346 0010 APE 552C
Classement ATOUT France du 24/5/2017
Emplacements loisirs 130
Emplacements tourisme 67

NE PAS DECHIRER SVP

Mobilhome leasing agreement/season 2025

between **SAS CAMPING CARAVANING DU LAC**
CAMP DE LOISIRS 83440 MONTAUROUX

AND ,

FamilyName/Firstname.....

Birthdate.....

Address.....

Postal code/City/Country.....

Phone number COMPULSORY..... mobile COMPULSORY.....

Family composition Adults :.....Children(less than 7 years) :.....Animal :.....

Véhicule :Mark :.....Registration :.....

ARRIVAL DATE:.....DEPARTURE DATE :.....

Our mobile homes are not planned to welcome handicapped persons.Children accompanied with parents compulsory.

Special request:.....

Selected model:.....

Weekly tariff:.....

Extra charges:adults:..... Children :.....Departure housework:..... Animal:.....

The visitor's tax , not included, will be paid on the spot.The amount of the tax is variable and can be changed without warning by the town of Montauroux.

Booking fees :14.00 Euros

Stay Instalment:.....Euros (30% of the total stay)

Here enclosed instalment of :.....

Here enclosed deposit check of 500 €(not cashed) or 800 € (for superior confort model)and deposit check for housework departure 77.00 €(not cashed)or 97.00 € for superior model 3 bedr., and copy insurance civil liability.

The second instalment (the total settlement)will be paid 6 weeks before the arrival.

I undersigned,state to have taken knowledge of the hiring general conditions written with the recto and back of this double layer page 1 to 4-and the camping brochure- and urge me to conform to them completely.I well noted that wearing the permanent bracelet is compulsory and that shorts are not admitted at the swimmingpool , and any over clothing.

Date :.....Signature :.....

Insurance civil liability

This insurance is obligatory and have to be provided for the reservation.

Cancellation insurance

The « Federation Française de Camping Caravaning » offers you a cancellation insurance included in the adhesion contract- FFCC 78 Rue de Rivoli 75004 Paris.Phone number 01 42 72 84 08 .

Cancellation :More than 6 weeks before coming ,either the instalment amount or the booking fees remain to the SAS Camping Caravaning du Lac.

Cancellation:Less than 6 weeks before coming, the whole stay is due.

ARRIVAL/DEPARTURE : you are kindly requested to plan

ARRIVAL :ONLY on Saturday afternoon from 3.30 PM to 7.30 PM max.

DEPARTURE :ONLY on Saturday morning from 9 AM to 11 AM or on Friday morning from 9 AM to 11 AM,of course after the inventory of fixtures.

WEEKLY RENTING TARIFF , per week , one car included,euros :

	from 5/4/25 to 7/6 30/8 to 27/9	From 7/6 to 12/7 23/8 to 30/8	From 12/7 to 23/8/25
• Junior model Maximum 4 persons 2 bedrooms	467.00	543.00	643.00
➤ Junior model Maximum 4 persons 1 bedroom	447.00	523.00	623.00
-	-	-	-
➤ High confort model Maximum 6 persons	510.00	623.00	876.00
➤ Superior confort model Maximum 6 persons	577.00	699.00	910.00
➤ Superior confort 3 bedrooms Maximum 6 persons	675.00	825.00	965.00

EXTRA CHARGES TARIFF PER NIGHT :

(less than 7 years old)		
Small animal	3.20 €	
Visitors per day	3.50 € adult	2.50 € child/pool wristband adult 3.90 € child 2.90 €
Dangerous listed dogs are not admitted on the site.Big size dogs are not accepted in the renting mobile homes.		
2 nd véhicule	4.80 €(only if possible on the plot or parked on special places).	
Outside parkage free for our customers.		
Departure housework	77.00 € (if wanted) or 97.00 €(model residential)	

Electric power in the renting mobile homes 1320 Watts , preventing the use of electric barbecues.Kindly provide for gaz barbecues.Please ,planned barbecues up to European standart with anti reversal system.
Coal barbecues strictly forbidden.all flame/ fire/candle/torch strictly forbidden.

Daily tax not included :	Adult 0.86 €	free for child
--------------------------	--------------	----------------

Swimming pool,ping pong,mini golf,game bowls and tennis are free for our customers.Swimming pool closed in low season.Wearing permanent bracelet compulsory on the site.

Swimming pool : men and young boys must wear small bathing suits for hygienic regulations.Shorts are forbidden.

General information about our camp site is available on our brochure.

Concerning the informations of the camping,you are kindly requested to read our brochure ;

Wifi zone:near office/pool :free

Railway station Fréjus or Cannes:30 km/Bus station:33 km Saint Raphael(les lignes du var tel 04 94 39 0820)

Bakery,butchery,greengrocer and restaurant:less than 100m /Supermarket: 2 km

Lac of Saint Cassien-American beach-:2,3 km/on foot by the emergency issue : 2 km

Inventory basic type:

Plates : dinner plates 6 , soup plates 6 , dessert plates 6

Salad bowls : 3 small , /1 flat recipient

Coffee service : 6 cups , 6 pyrex bols or 6breakfast cups

Glasses ; small -one :8 / big one 8

Settings : soupspoons 8 /forks :8 / knives : 8 / coffee spoons 8

1" econom" (to pill vegetables) , 1 tin opener , 1 bottle opener , 1 corkscrew , 1 carving knife ,

1 wooden spoon , 1 spatula

1 soup ladle , 1 skimming ladle

Kitchen ustensils : 5 sauce pans , 2 frying pan , 1 cover , 1 stewing pot with cover , 1 colander , 1 salad spinner

Varied ustensils :

2 ice trays, 1 bread board , 1 table mat , 6 egg cups , 1 ashtray , 1 electric coffee machine , 1 cooking gas equipement,1 fire extinguisher with powder 2 kg , 10 flies

Cleaning ustensils :

1 garbage can , 1 bucket , 1 basin , 1 floor cloth , 1 broom , 1 long haided brush , 1 dust pan , 1 clothes horse.

Linen : mattress covers , (small and large models), pillows covers , garden cushions covers(following model rented) , 1 large blanket(or 2 depending persons) , 2 small blankets , 4 or 6 pillows

Garden fitting : 1 table 6 places , 6 chairs , 1 sunshade (if necessary) , 2 deck chairs(high confort and superior models) ,cushions for deck chairs and cushions covers.

All the mobile homes are equipped with crockery,coffee machines,4 fires gaz cooker(excepted junior model 2010/ 3 fires and junior 2 fire gaz cooker)

Fridge,cooker hood ,microwave oven ,pillows,covers and garden fittings.

Bed's size in centimetre. TV in all the models.

Electricity,water and gaz are included in high season tariff(plan extra payment for heating in low season).

MOBIL HOME JUNIOR COMFORT/without terrace : for 4 persons



Model 2000 :size 20,48 m 2,kitchen aera,dining area,2 bedrooms,one bedding for 2persons 140 x 190,,the second with 2 beds 80 x 190,water room,WC separated ;



Modèles 2010 :18.60 m2,kitchen area,dining aera,1 bedroom with bed 140 x 190, bedding for 2 persons in dining aera with separated curtain,water room with WC.Map above.

Modèles 2019 with EXTRA SMALL TERRACE :20.16 m2, kitchen area,dining area, water room with WC, 1 bedroom with bed 140 x 190 + bedding in dining area : map here under

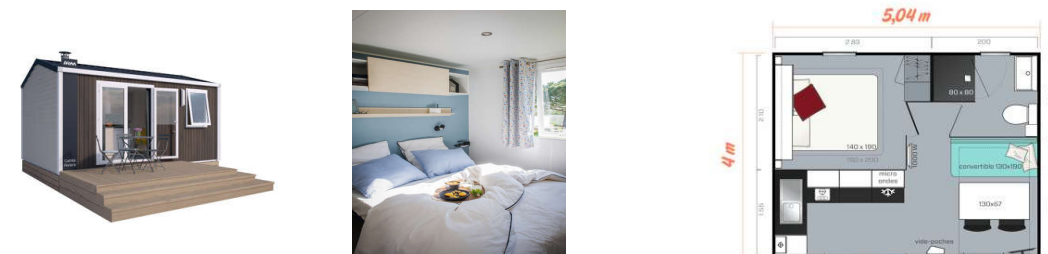

MOBIL HOME HIGHT CONFORT/with terrace : pour 4 à 6 personnes.

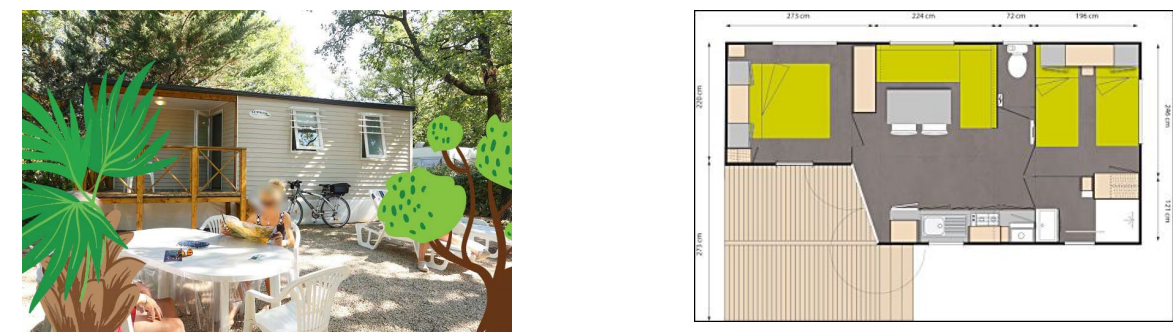

Modèles 2010 with covered terrace ,29.20 m2 all included ; terrace 7,40 m2 extension complete ; kitchen area, dining area, 1 bedroom with 1 bed 140 x 190, 1 bedroom with 2 small beds 80 x 190.water room ;separated WC ;equipped with cushions and protective cover. Map above.